

Plan No. 12095 HCRD

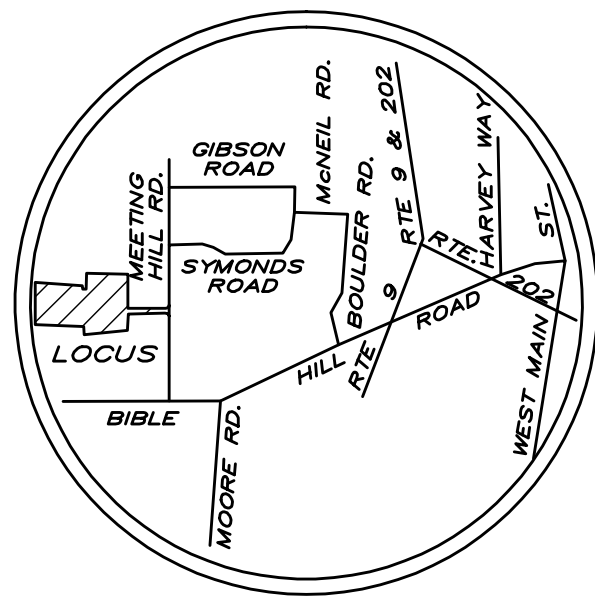

LOCATION MAP

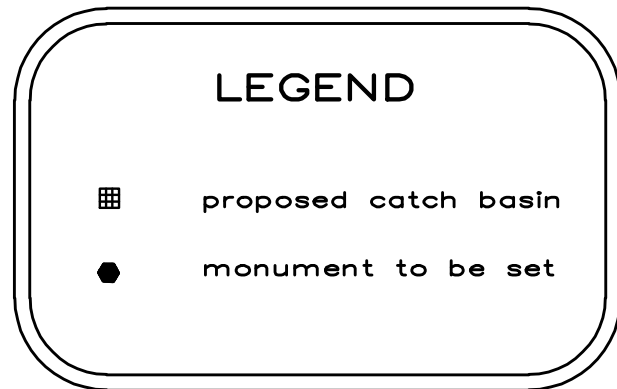

LEGEND

- proposed catch basin
- monument to be set

Map 8 Lot 144  
"Fox Forest"  
State of New Hampshire  
P.O. Box 1175  
Hillsborough, NH 03244

Map 8 Lot 144  
"Fox Forest"  
State of New Hampshire  
P.O. Box 1175  
Hillsborough, NH 03244

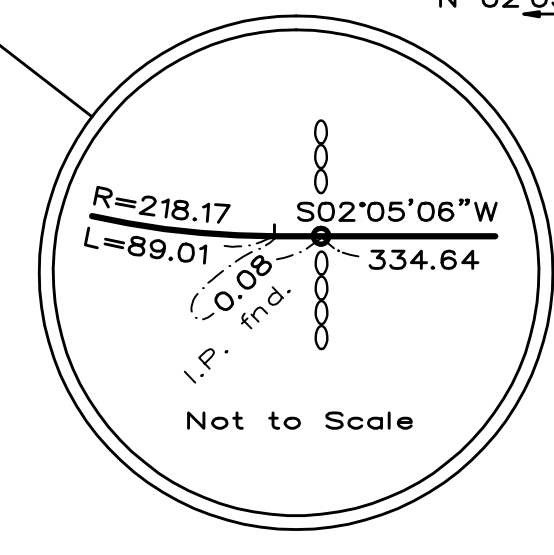
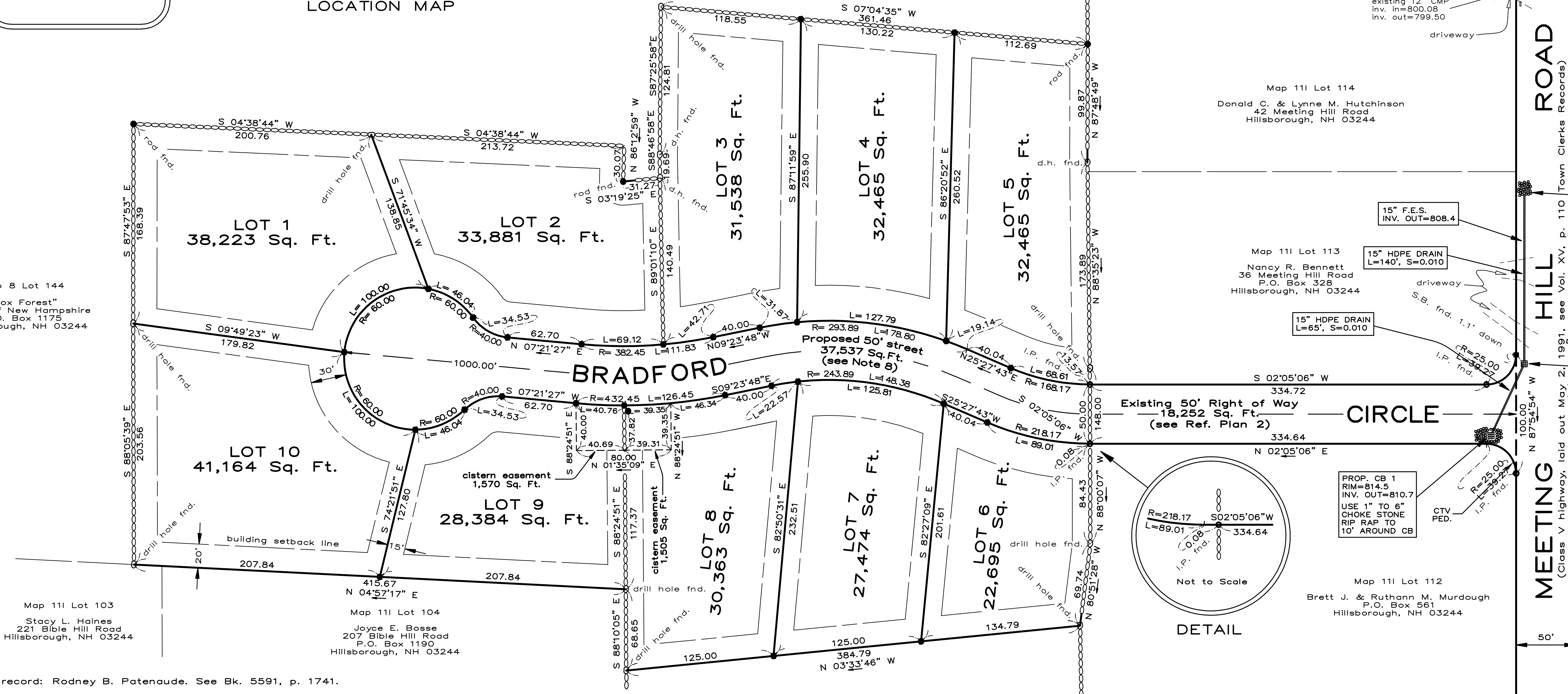

DETAIL

Map 111 Lot 107  
Norman L. Cote  
c/o Phyllis Auger  
P.O. Box 502  
Hillsborough, NH 03244

Project BM: Elev.=791.73 NGVD 1929

SYMONDS ROAD

REMOVE AND REPLACE EXISTING CULVERT  
INSTALL 15" HDPE  
L=30 ft., S=0.010 ft./ft.  
INV. IN=794.15  
INV. OUT=793.85  
REGRADE DOWNSTREAM SWALE TO ALLOW POSITIVE DRAINAGE FROM CULVERT

REMOVE AND REPLACE EXISTING CULVERT  
INSTALL 15" HDPE  
L=30 ft., S=0.010 ft./ft.  
INV. IN=799.50  
INV. OUT=799.20  
REGRADE DOWNSTREAM SWALE TO ALLOW POSITIVE DRAINAGE FROM CULVERT

PLACE RIP-RAP AT  
OUTLET; 4"-6" STONE  
SIZE; 5'W x 10'L;  
MIN. 12" DEPTH

PROP. CB 2  
RIM=813.5  
INV. IN=810.0  
INV. OUT=809.8

Map 111 Lot 121  
Joseph & Debra A. Gouveia  
31 Meeting Hill Road  
Hillsborough, NH 03244

PROP. CB 1  
RIM=814.5  
INV. OUT=810.7  
USE 1" TO 6"  
CHOKE STONE  
RIP RAP TO  
10' AROUND CB

Map 111 Lot 112  
Brett J. & Ruthann M. Murdough  
P.O. Box 561  
Hillsborough, NH 03244

PSNH  
TRANS.  
25-1S1

PSNH  
TRANS.  
25-1P2

HILL ROAD  
MEETING ROAD  
(Class V highway, laid out May 2, 1991, see Vol. XV, p. 110 Town Clerks Records)

No.	DATE	DESCRIPTION	BY
1	7/1/2003	added cistern easement	RBR
REVISIONS			

- Notes:
- Owner of record: Rodney B. Patenaude. See Bk. 5591, p. 1741.
  - The intent of this plat is to subdivide Lot 10B on Map 111 of the Town of Hillsborough Assessors Maps into 10 lots. All lots are to be serviced by municipal sewer.
  - Total acreage being subdivided: 8.18 Acres.
  - Subject parcel is located in the Residential District.
  - Subject parcel is not located within a 100-year flood hazard area according to National Flood Insurance Program Flood Insurance Rate Map Community-Panel. No. 330090 0020B, effective date June 15, 1979.
  - Underground utility locations shown are derived from field location and available records and are approximate. Contact Dig-Safe prior to any excavation or construction.
  - Reference plans:
    - "Plan of Land in Hillsborough, N.H., Owned by Selwen A. & Doris I. Davis, Mar. 12, 1979, Donald R. Mellen, Surveyor", recorded as Plan No. 12095 HCRD.
    - "Plan of Lots in Hillsborough, N.H., Owned by Bennett & Bennett, Inc., Aug. 31, 1983, Donald R. Mellen, Surveyor", recorded as Plan No. 16218 HCRD.
  - Proposed 50' street north of existing 50' right of way to be conveyed to the Town of Hillsborough.
  - BM used: RS-41, New Hampshire Department of Transportation control monument, disk in concrete post, elevation=601.28, NGVD 1929.

PLAN OF LOTS  
IN  
HILLSBOROUGH, N.H.

Surveyed for  
Rodney B. Patenaude  
P.O. Box 48, Henniker, N.H., 03242  
SCALE 1"=50' MAR. 24, 2003  
Donald R. Mellen Surveyor, LLC  
22 Center Road, PO Box 412, Hillsborough, N.H. 03244  
Tel: (603)464-3266

Approved as a subdivision under the provisions of RSA 674:37  
HILLSBOROUGH PLANNING BOARD  
in accordance with the vote of the board dated \_\_\_\_\_

Chairman

